

BRACKET DETAIL
SCALE 3" = 1'-0"

SHEET INDEX

- 1 - SITE PLAN, ROOF PLAN, ALTERNATES.
- 2 - FLOOR PLAN, ROOM SCHEDULE, COLOR SCHEDULE, CODE NOTES & DETAILS.
- 3 - SECTIONS, INTERIOR ELEV'S & DETAILS.
- 4 - REFLECTED CEILING PLAN.
- 5 - PLUMBING FLOOR PLAN.
- 6 - ELECTRICAL FLOOR PLAN.
- 7 - MECHANICAL FLOOR PLAN.

EXTERIOR BUILDING COLORS

EXISTING T-111 PLY: SHERWIN WILLIAMS 5-28, MIX FOR EXTERIOR USE. *
 EXISTING WINDOW FINIS: SHERWIN WILLIAMS 24-23, MIX FOR EXTERIOR USE. *
 EXISTING EXTERIOR DOORS: SHERWIN WILLIAMS 5-28, MIX FOR EXTERIOR USE. *
 * SELECTED FROM SW INTERIOR COLOR CHART. TWO COATS WEATHER PERFECT ACRYLIC FLAT EXTERIOR.

ALTERNATE A-1

THE EXISTING PARKING AND DRIVE PAVING IS ASPHALTIC CONCRETE. THIS PAVING SHALL BE TOPPED WITH MINIMUM 2" ASPHALTIC CONCRETE. EACH CONTRACTOR SUBMITTING A BID SHALL VISIT THE SITE TO DETERMINE THE FULL EXTENT OF THE WORK.

ALTERNATE A-2

THE COMPLETE EXISTING ROOF SHINGLE SYSTEM SHALL BE REMOVED. INSTALL NEW U.L. CLASS A FIBER GLASS, ASPHALT, CERAMIC-COATED GRANULES ROOF SYSTEM AS SELECTED BY THE ARCHITECT. SHINGLES SHALL BE NAILED, NOT STAPLED. COMPLETE INSTALLATION, INCLUDING FELT, LAPPING, NAILING, ETC. SHALL BE AS DIRECTED BY MANUFACTURER'S WRITTEN SPECIFICATIONS.

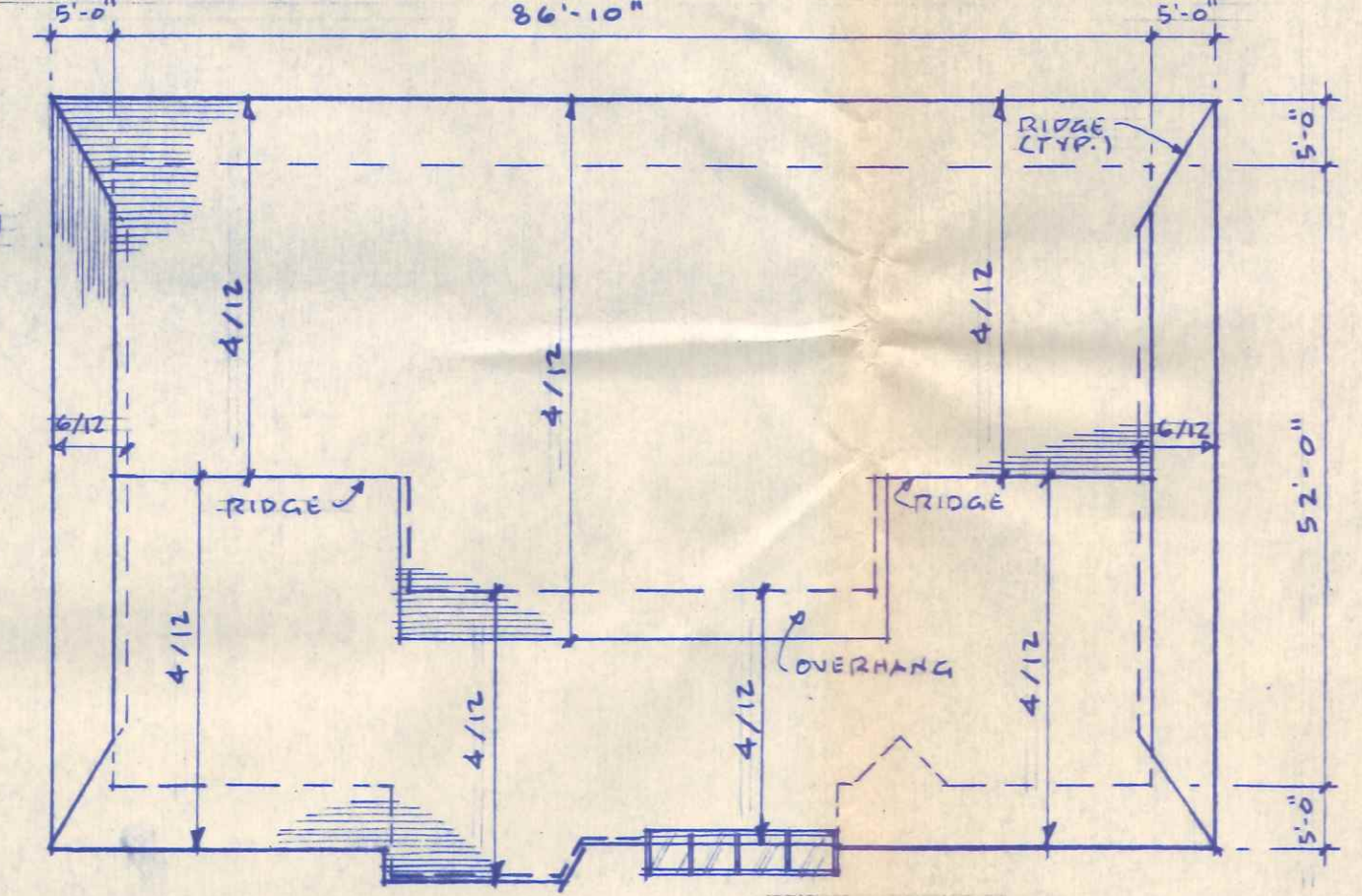

ROOF PLAN
SCALE 1/16" = 1'-0"

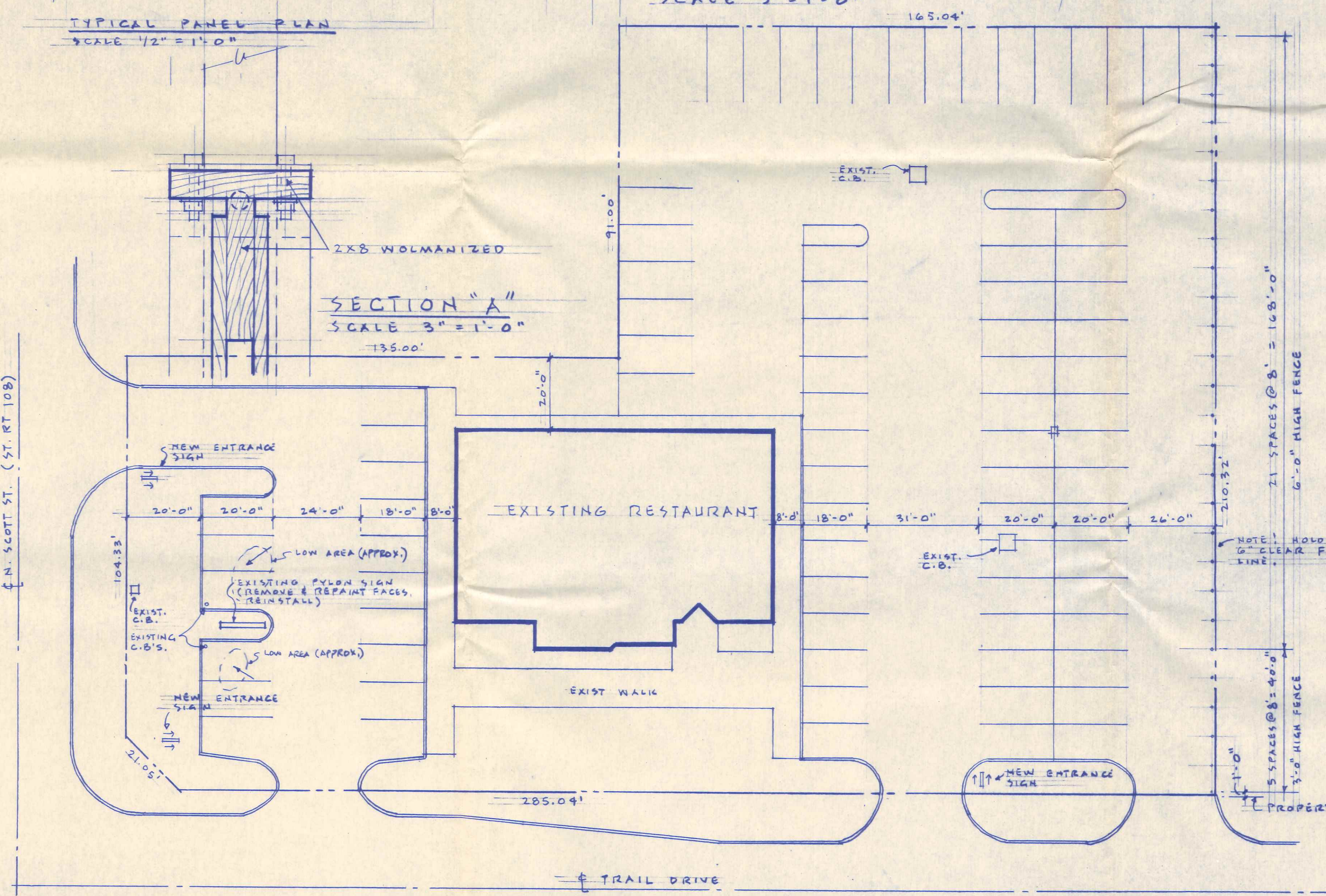
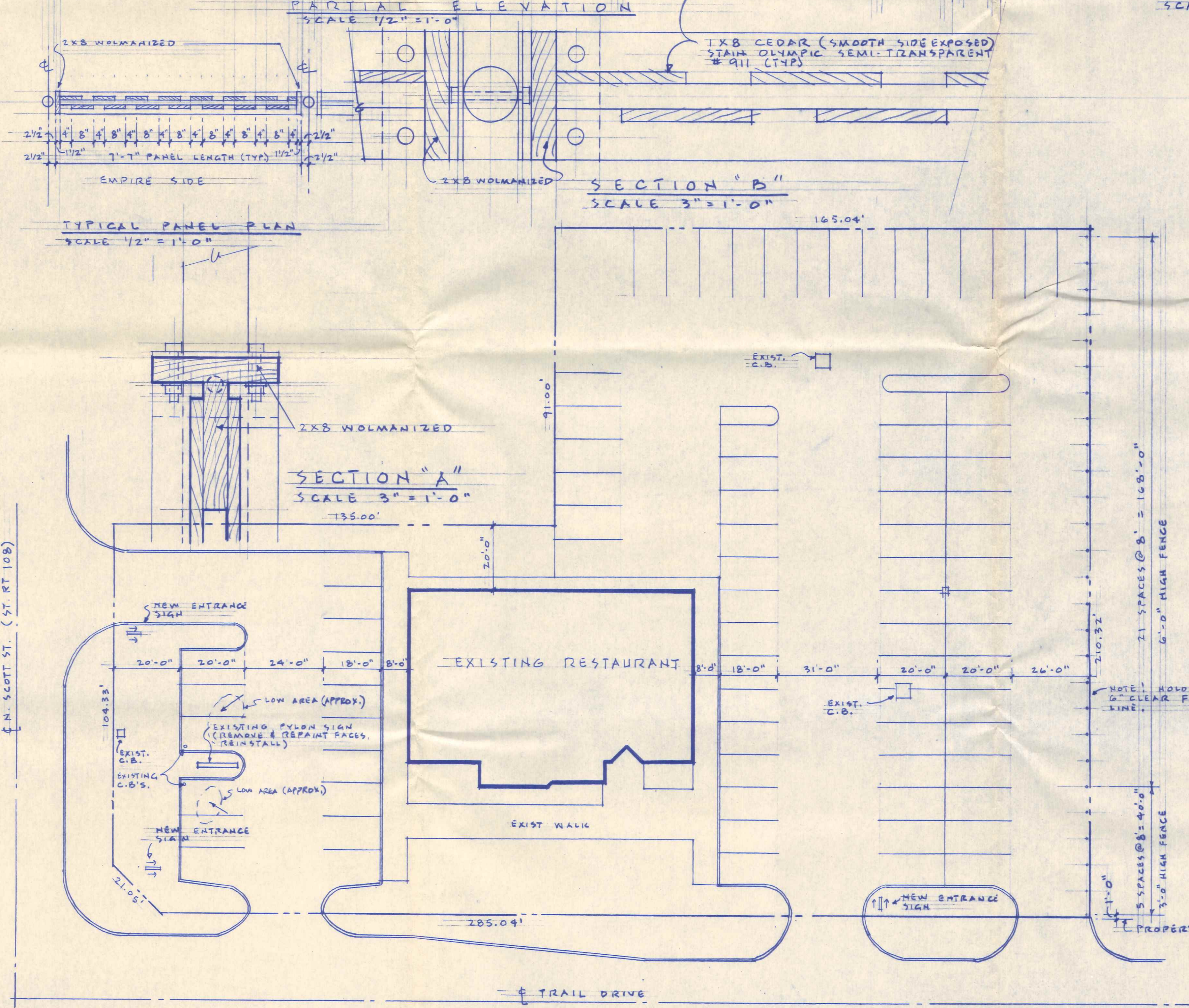

SITE PLAN
SCALE 1" = 30'-0"



**EMPIRE FAMILY RESTAURANT
NAPOLEON, OHIO**

Project #
Date 8-6-87
Revisions 12-3-87
Drawn by RHA
Checked by RHA

Sheet #
1
Of 7

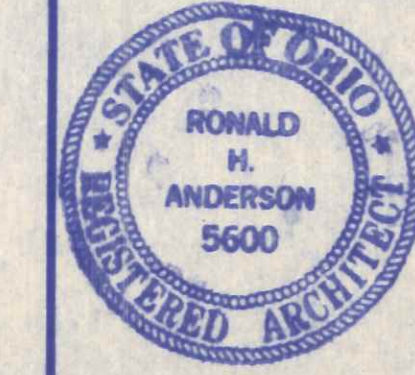

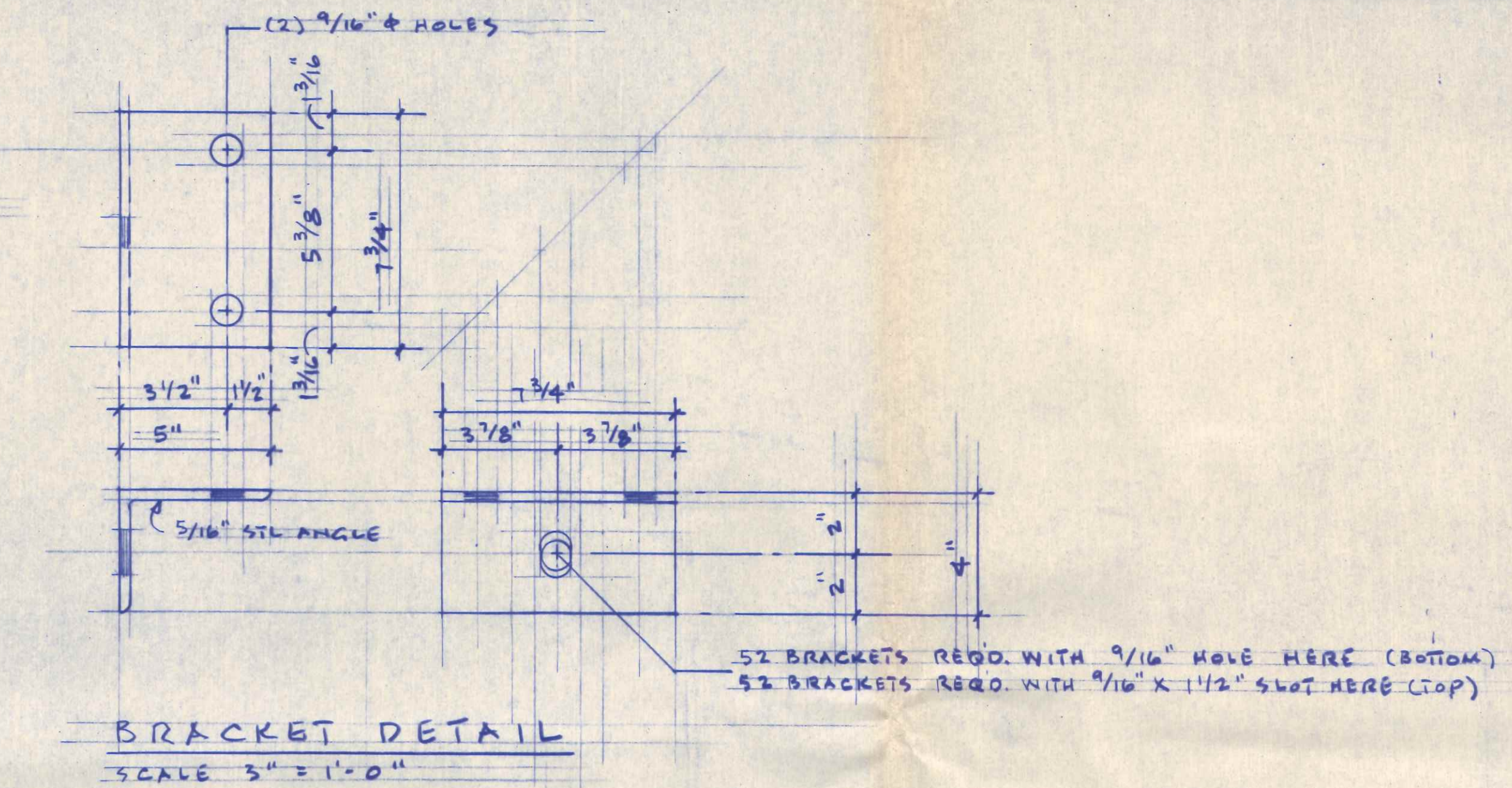
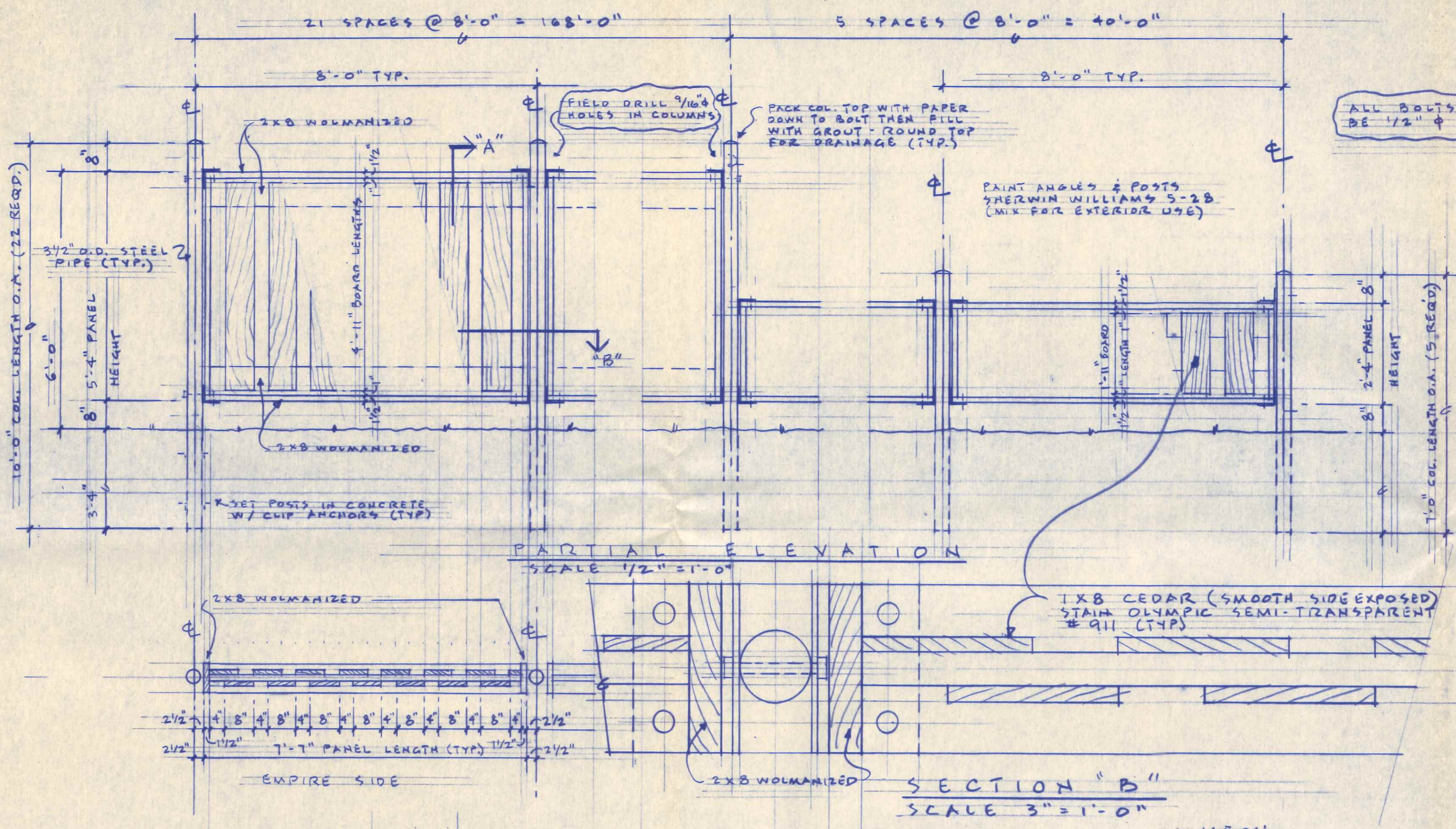

SHEET INDEX

- 1 - SITE PLAN, ROOF PLAN, ALTERNATES.
- 2 - FLOOR PLAN, ROOM SCHEDULE, COLOR SCHEDULE, CODE NOTES & DETAILS.
- 3 - SECTIONS, INTERIOR ELEV'S & DETAILS.
- 4 - REFLECTED CEILING PLAN.
- 5 - PLUMBING FLOOR PLAN.
- 6 - ELECTRICAL FLOOR PLAN.
- 7 - MECHANICAL FLOOR PLAN.

EXTERIOR BUILDING COLORS

EXISTING T-111 PLY: SHERWIN WILLIAMS 5-28, MIX FOR EXTERIOR USE.*
 EXISTING WINDOW FINIS: SHERWIN WILLIAMS 24-23, MIX FOR EXTERIOR USE.*
 EXISTING EXTERIOR DOORS: SHERWIN WILLIAMS 5-28, MIX FOR EXTERIOR USE.*

* SELECTED FROM SW INTERIOR COLOR CHART. TWO COATS WEATHER PERFECT ACRYLIC FLAT EXTERIOR.

ALTERNATE A-1

THE EXISTING PARKING AND DRIVE PAVING IS ASPHALTIC CONCRETE. THIS PAVING SHALL BE TOPPED WITH MINIMUM 2" ASPHALTIC CONCRETE. EACH CONTRACTOR SUBMITTING A BID SHALL VISIT THE SITE TO DETERMINE THE FULL EXTENT OF THE WORK.

ALTERNATE A-2

THE COMPLETE EXISTING ROOF SHINGLE SYSTEM SHALL BE REMOVED. INSTALL NEW U.L. CLASS A FIBER GLASS, ASPHALT, CERAMIC-COATED GRANULES ROOF SYSTEM AS SELECTED BY THE ARCHITECT. SHINGLES SHALL BE NAILED, NOT STAPLED. COMPLETE INSTALLATION INCLUDING FEET, LAPPING, NAILING, ETC. SHALL BE AS DIRECTED BY MANUFACTURER'S WRITTEN SPECIFICATIONS.

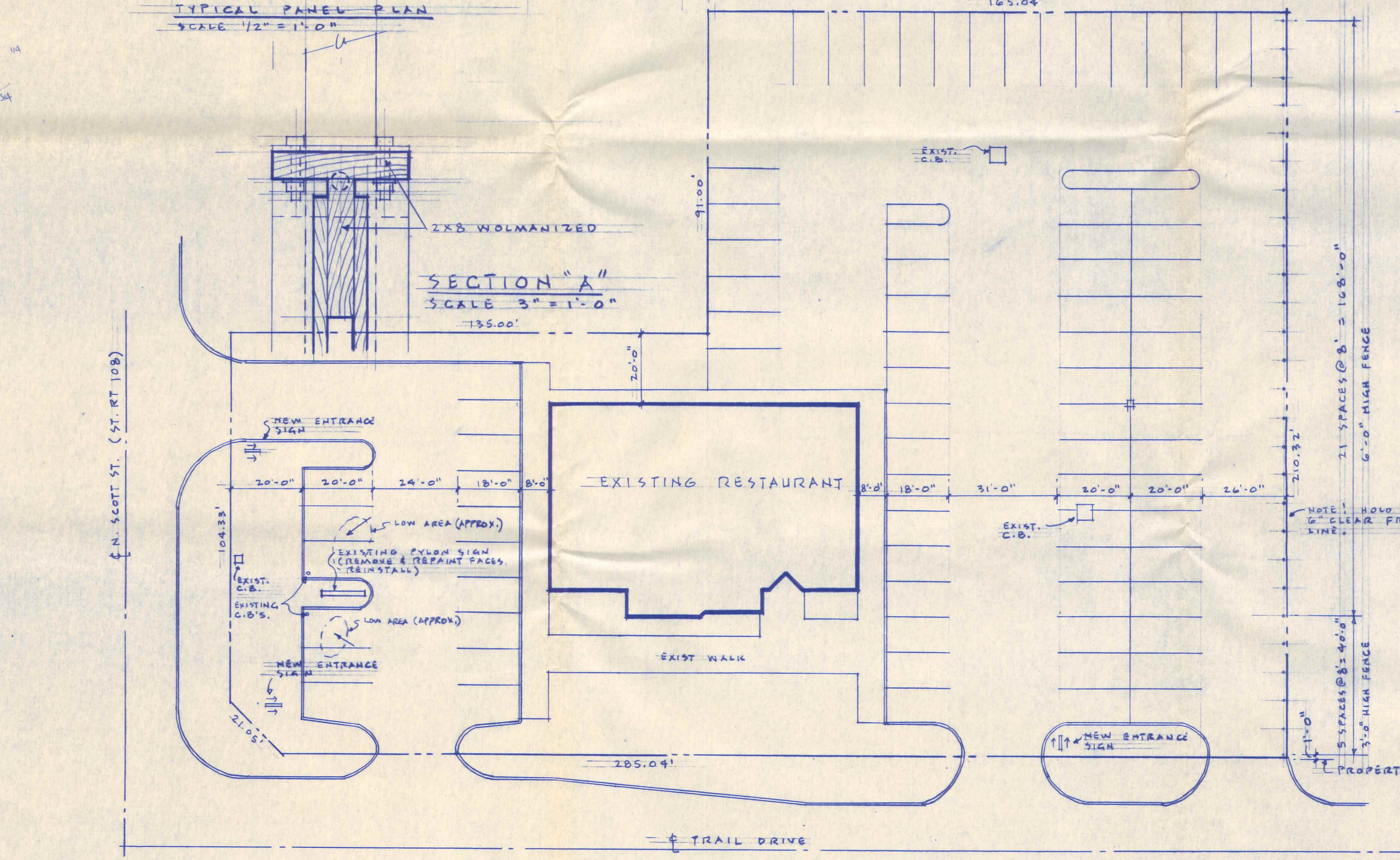
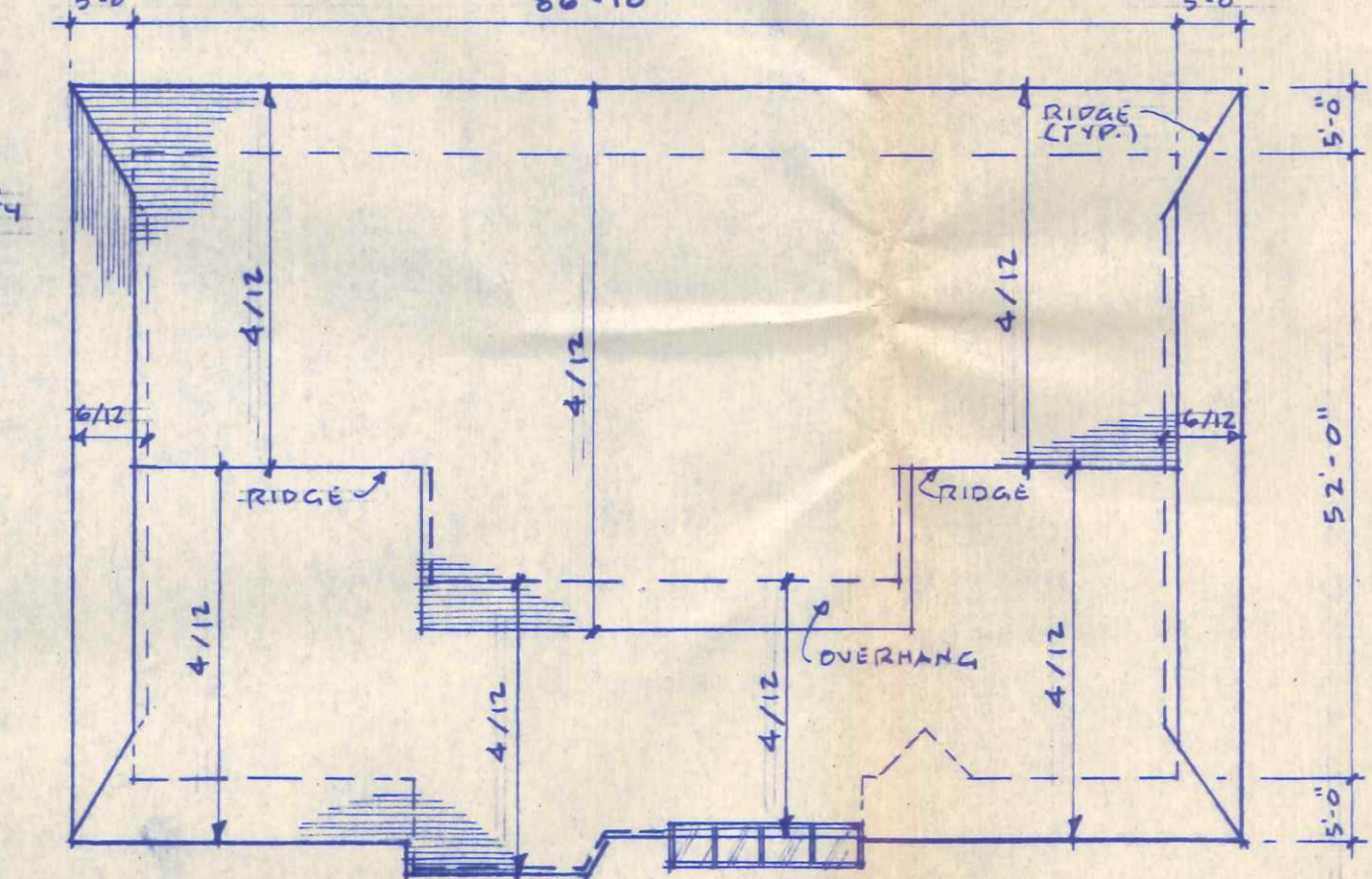

**EMPIRE FAMILY RESTAURANT
NAPOLEON, OHIO**

Project #
Date 8-6-87
Revisions 12-3-87
Drawn by RHA
Checked by RHA
Sheet # 1
Of 7

STATE OF OHIO
RONALD H. ANDERSON
5600
REGISTERED ARCHITECT

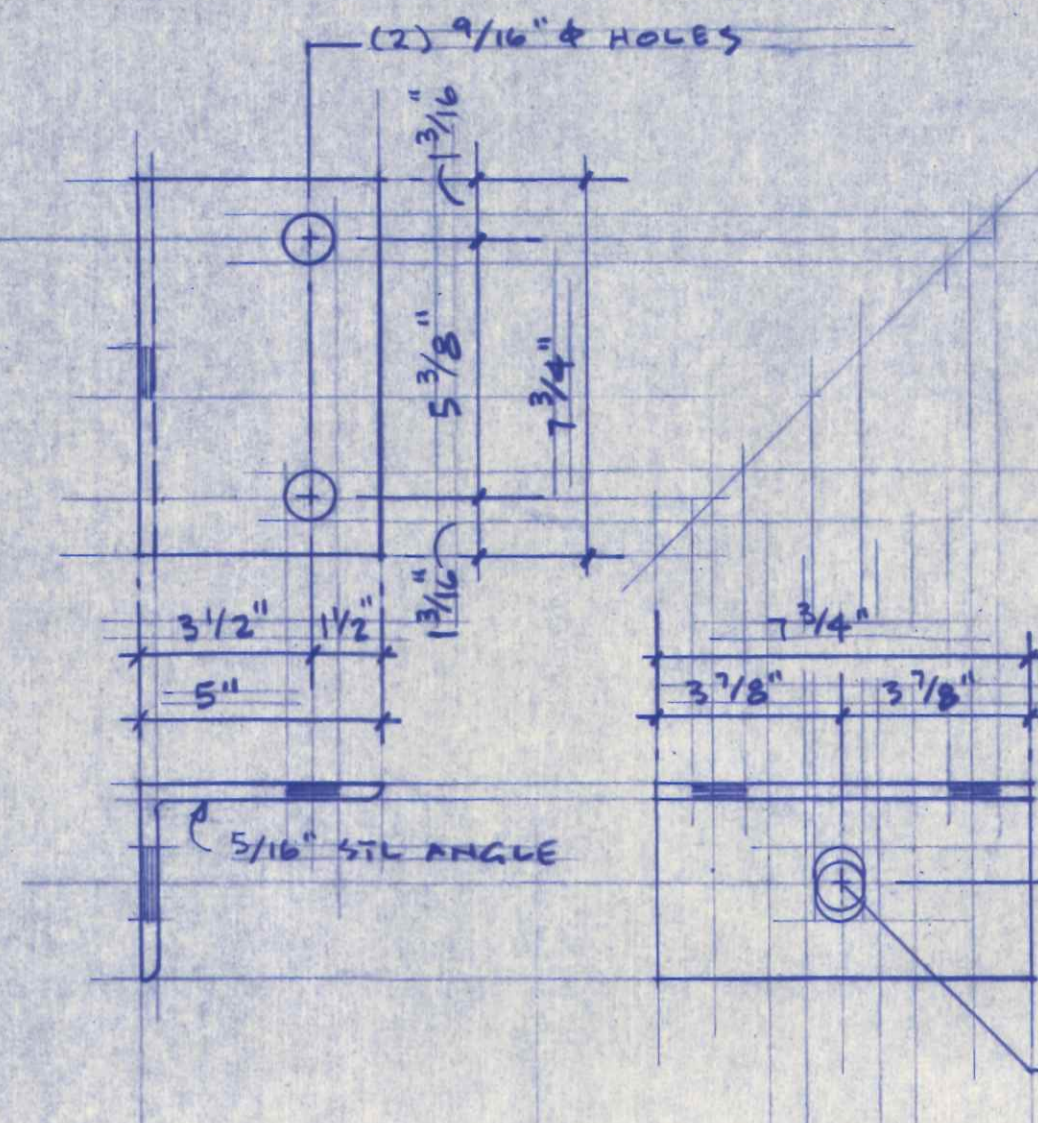
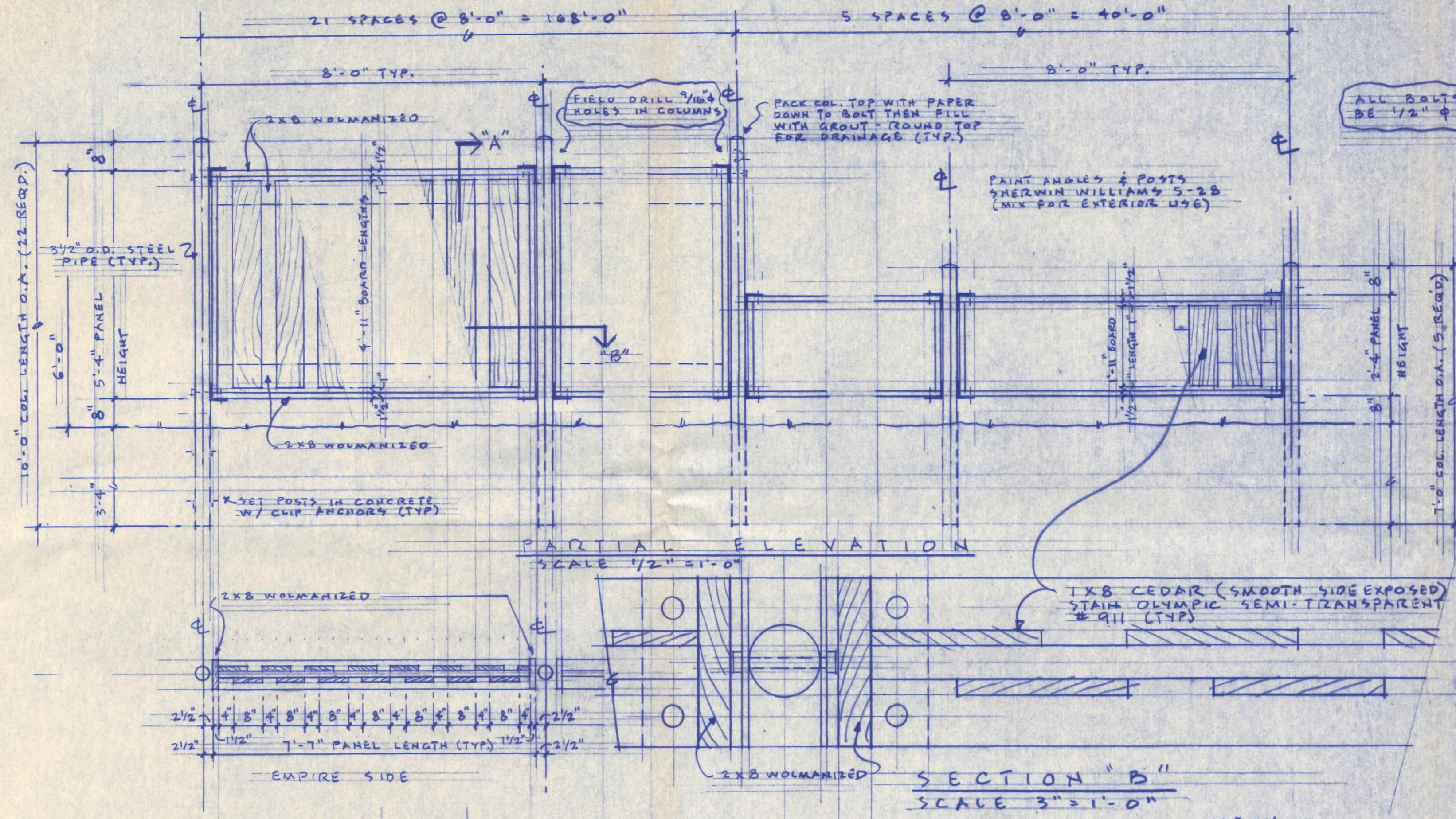

SHEET INDEX

- 1 - SITE PLAN, ROOF PLAN, ALTERNATES.
- 2 - FLOOR PLAN, ROOM SCHEDULE, COLOR SCHEDULE, CODE NOTES & DETAILS.
- 3 - SECTIONS, INTERIOR ELEV. & DETAILS.
- 4 - REFLECTED CEILING PLAN.
- 5 - PLUMBING FLOOR PLAN.
- 6 - ELECTRICAL FLOOR PLAN.
- 7 - MECHANICAL FLOOR PLAN.

EXTERIOR BUILDING COLORS

EXISTING T-III PLY: SHERWIN WILLIAMS 5-28, MIX FOR EXTERIOR USE. *
EXISTING WINDOW FINIS: SHERWIN WILLIAMS 24-23, MIX FOR EXTERIOR USE. *
EXISTING EXTERIOR DOORS: SHERWIN WILLIAMS 5-28, MIX FOR EXTERIOR USE. *
* SELECTED FROM SW INTERIOR COLOR CHART. TWO COATS WEATHER PERFECT ACRYLIC FLAT EXTERIOR.

ALTERNATE A-1

THE EXISTING PARKING AND DRIVE PAVING IS ASPHALTIC CONCRETE. THIS PAVING SHALL BE TOPPED WITH MINIMUM 2" ASPHALTIC CONCRETE. EACH CONTRACTOR SUBMITTING A BID SHALL VISIT THE SITE TO DETERMINE THE FULL EXTENT OF THE WORK.

ALTERNATE A-2

THE COMPLETE EXISTING ROOF SHINGLE SYSTEM SHALL BE REMOVED. INSTALL NEW U.L. CLASS A FIBER GLASS, ASPHALT, CERAMIC-COATED GRANULES ROOF SYSTEM AS SELECTED BY THE ARCHITECT. SHINGLES SHALL BE NAILED, NOT STAPLED. COMPLETE INSTALLATION, INCLUDING FELT, LAPPING, NAILING ETC. SHALL BE AS DIRECTED BY MANUFACTURER'S WRITTEN SPECIFICATIONS.

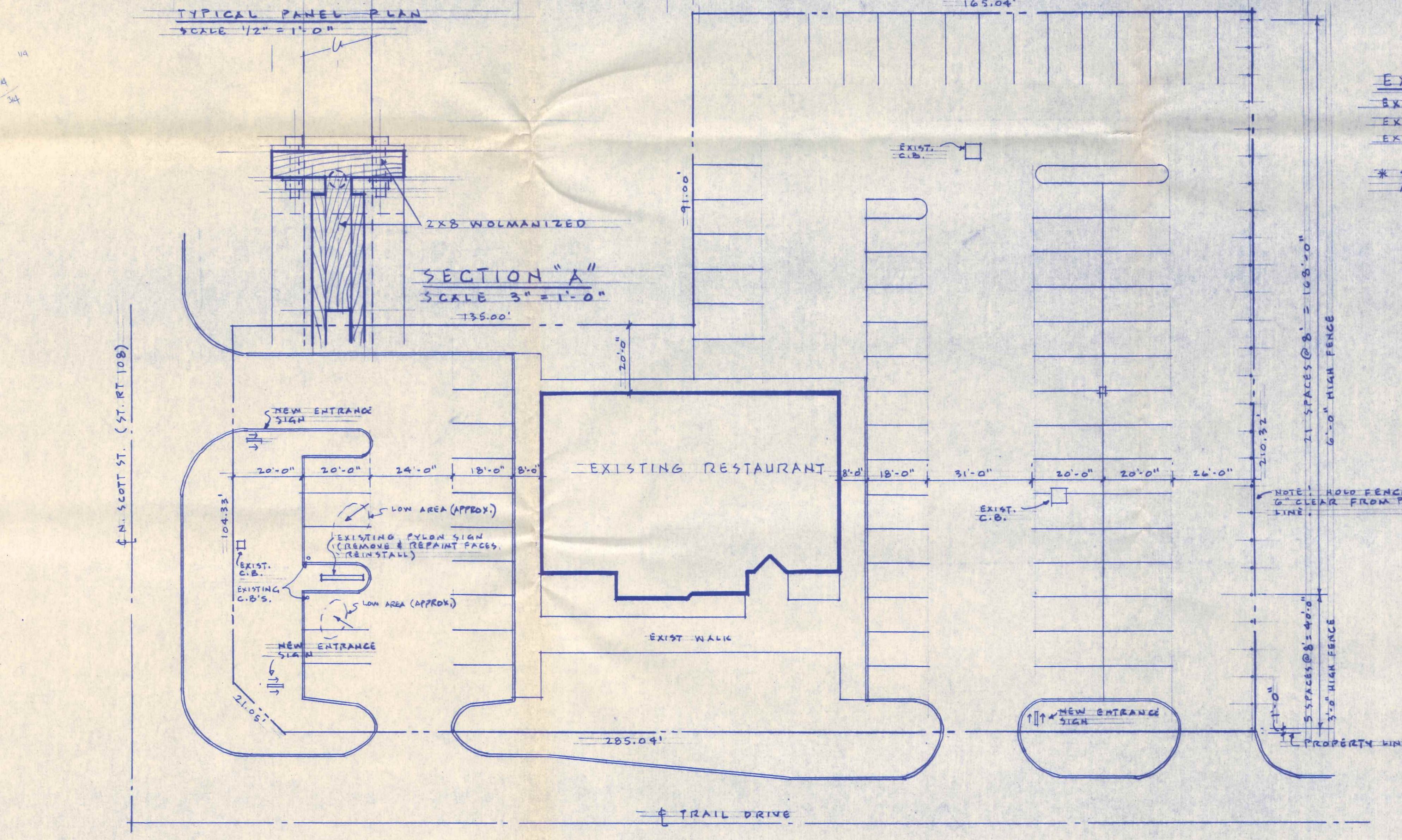
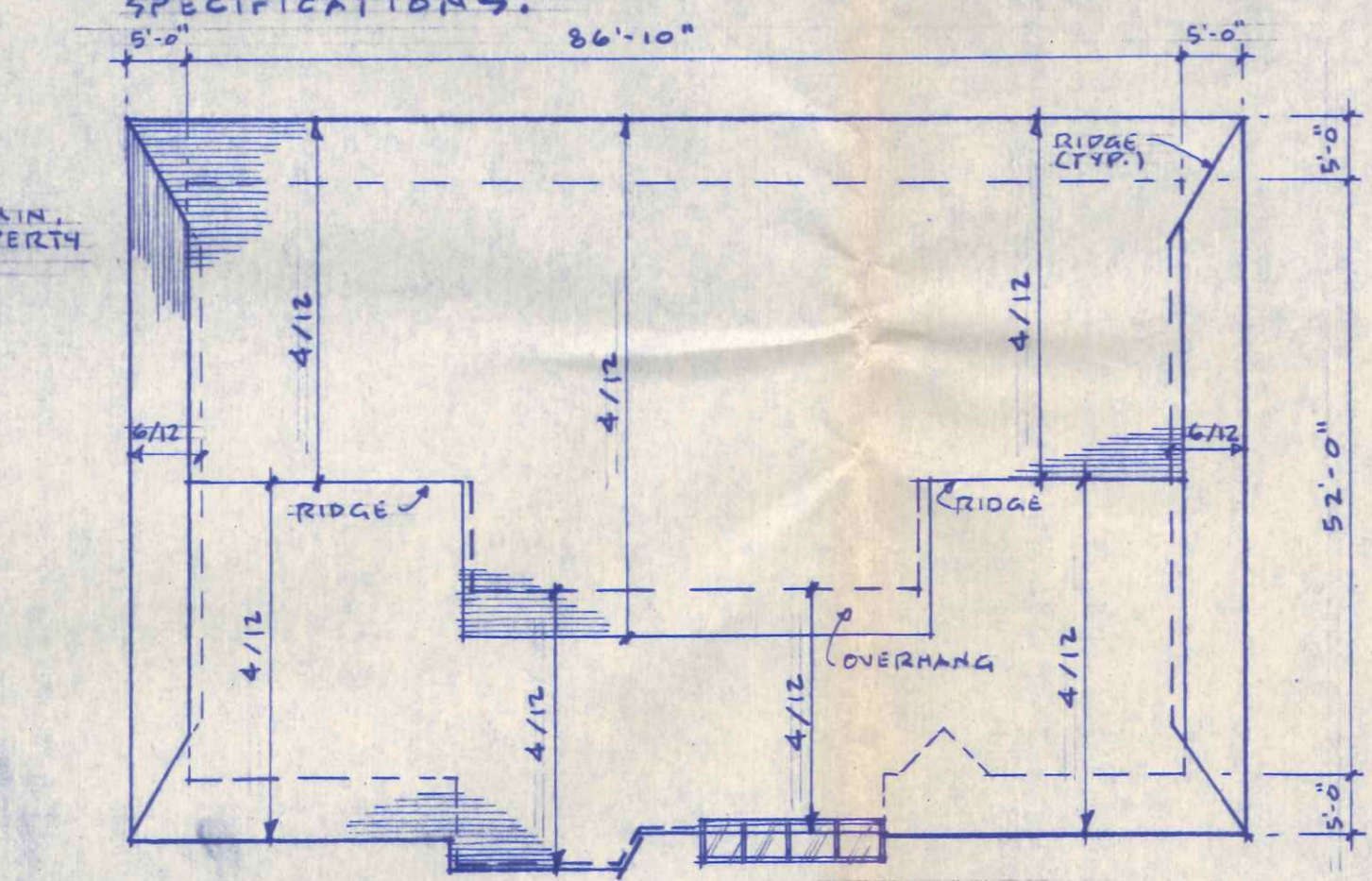

**EMPIRE FAMILY RESTAURANT
NAPOLEON, OHIO**

Project #
Date 8-6-87
Revisions 12-3-87
Drawn by RHA
Checked by RHA
Sheet # 1
Of 7

STATE OF OHIO
RONALD H. ANDERSON
5600
REGISTERED ARCHITECT